

Moylgrove History Map

Alan Wills

Robert Anthony

THE MAP

Moylgrove :: Trewyddel

Secure | https://www.moylgrove.wales

MoylgroveWhat's OnVisitNewsHistoryGalleryContact

Moylgrove

Trewyddel

History show
History Map





Moylgrove History Map
Tue 22 May 2018 19:30



Gardening Club
Tue 5 June 2018 14:00



Book club
Tue 12 June 2018 19:30

Moylgrove History Map

- Ordnance Survey
- Aerial photos

Name:

Born:



X ont

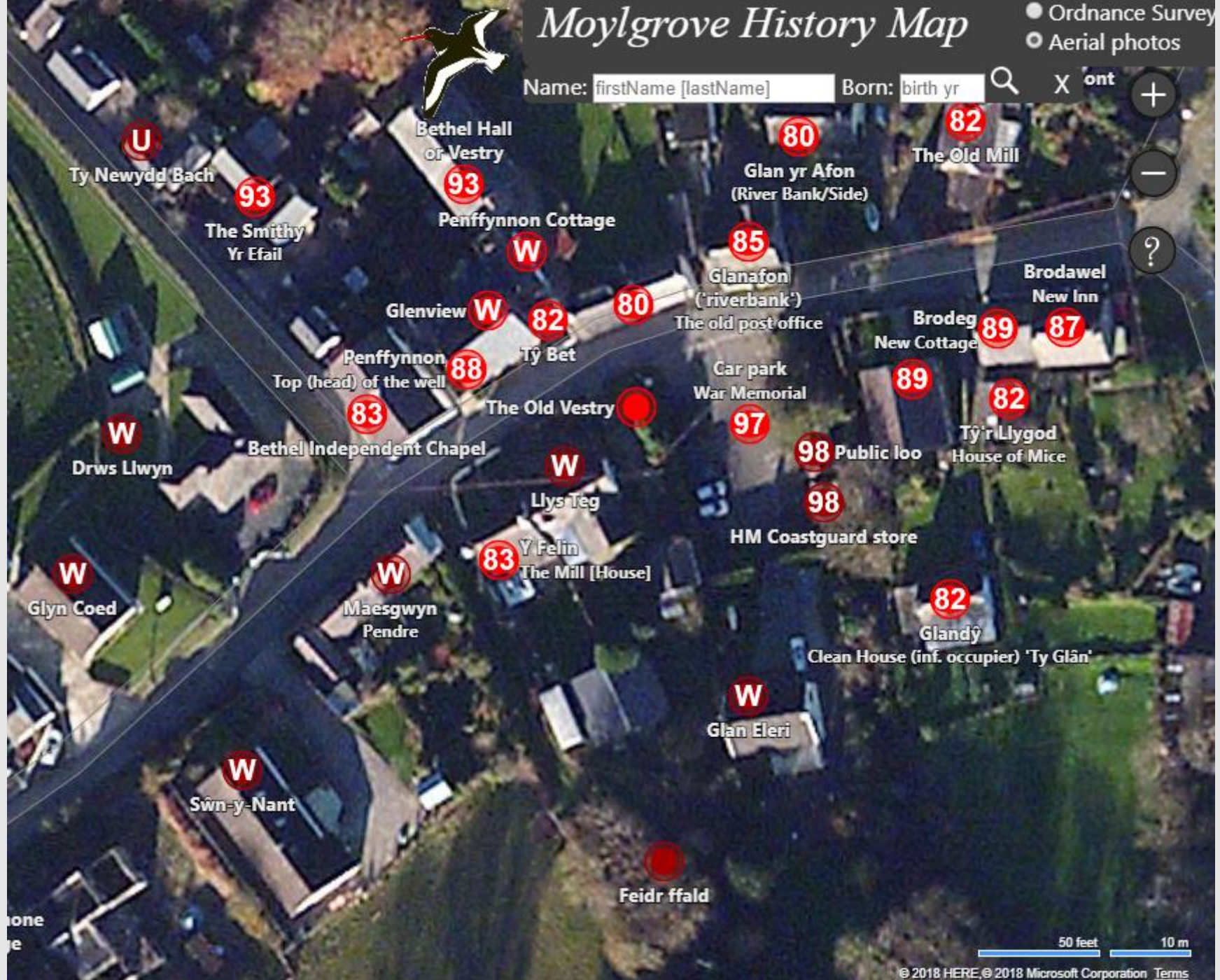

50 feet 10 m

- Seawinds
- Sewage works
- The Smithy
- St Andrews Church
- Sŵn-y-Môr
- Sŵn-y-Nant
- Tabernacl Baptist Chapel
- Tal-y-Bont
- Tawelfan
- Teg y Pystill
- The Telephone Exchange
- Trefaes Ganol
- Trefaes Isaf
- Tregwynt
- Tre-Prysg
- Tre Rhys
- Treriffith
- Trewidwal
- Tŷ Bet**
- Ty Canol
- Ty Cerrig
- Tŷ Llwyd
- Ty Newydd
- Ty Newydd Bach
- Ty Newydd Fountain
- Ty Penwern
- Ty'r Ardd
- Ty Rhôs
- Tŷ'r Llygod
- Whitlands
- Y Fagal
- Ŷ Felin
- Yr Hendre

Tŷ Bet SA43 3BW 1820

"The state of the labourer's cottage is very bad; badly constructed, one floor and one room on that floor, partly divided by some article of furniture; damp walls; earth floors; smoky chimneys; a small window or two, often no more than a square foot and never opened; no out-offices [lavatories] or any accommodation whatsoever.' Thus wrote Rev William Jones in 1865 of the



Wales
View on Google Maps

Google
© 2018 Google Terms of Use Report a problem

Bing

Moylgrove History Map

Ordnance Survey
Aerial photos

Name: firstName [lastName] Born: birth yr



Map locations and landmarks:

- Bethel Hall or Vestry
- Penffynnon Cottage
- Glenview
- Penffynnon (head) of the well
- The Old Vestry
- Llys Teg
- Ŷ Felin The Mill [House]
- Maesgwyn Pendre
- Glan Eleri
- Feidr ffald
- Glan yr Afon (River Bank/Side)
- The Old Mill
- Glanafon ('riverbank') The old post office
- Car park War Memorial
- Brodeg New Cottage
- Brodawel New Inn
- Tŷ'r Llygod House of Mice
- Public loo
- HM Coastguard station
- Clean House
- Plas y Llanyswm Moss(y) Hall

Pen Castell

Pencastell takes its name from the [Iron Age promontory fort](#) the building itself, but it started life as four terraced cottages at one end. Sleeping arrangements were probably a croglot probably worked on local farms and helped with unloading li

Water supply is from a spring, and is delicious.

The original house was built of rubble and was lime-washed. would have looked very white. It had about 10 acres of land. Bach and Parc Cuareli and the promontory and coastal slope.

The house became one at some stage in the late 1930s.

Various colourful characters have owned and left their mark. After the war Nigel Hay was the owner. He had played cricket for England. His wife had been a famous actress who had played Peter Pan when it was first put on as a play.

The late Stanley Davies (who sadly died in 2017 aged 96) was a great source of stories from the old days. Just after the war the country was starving and someone sitting behind a desk in t



Ceibwr from Pencastell 1950

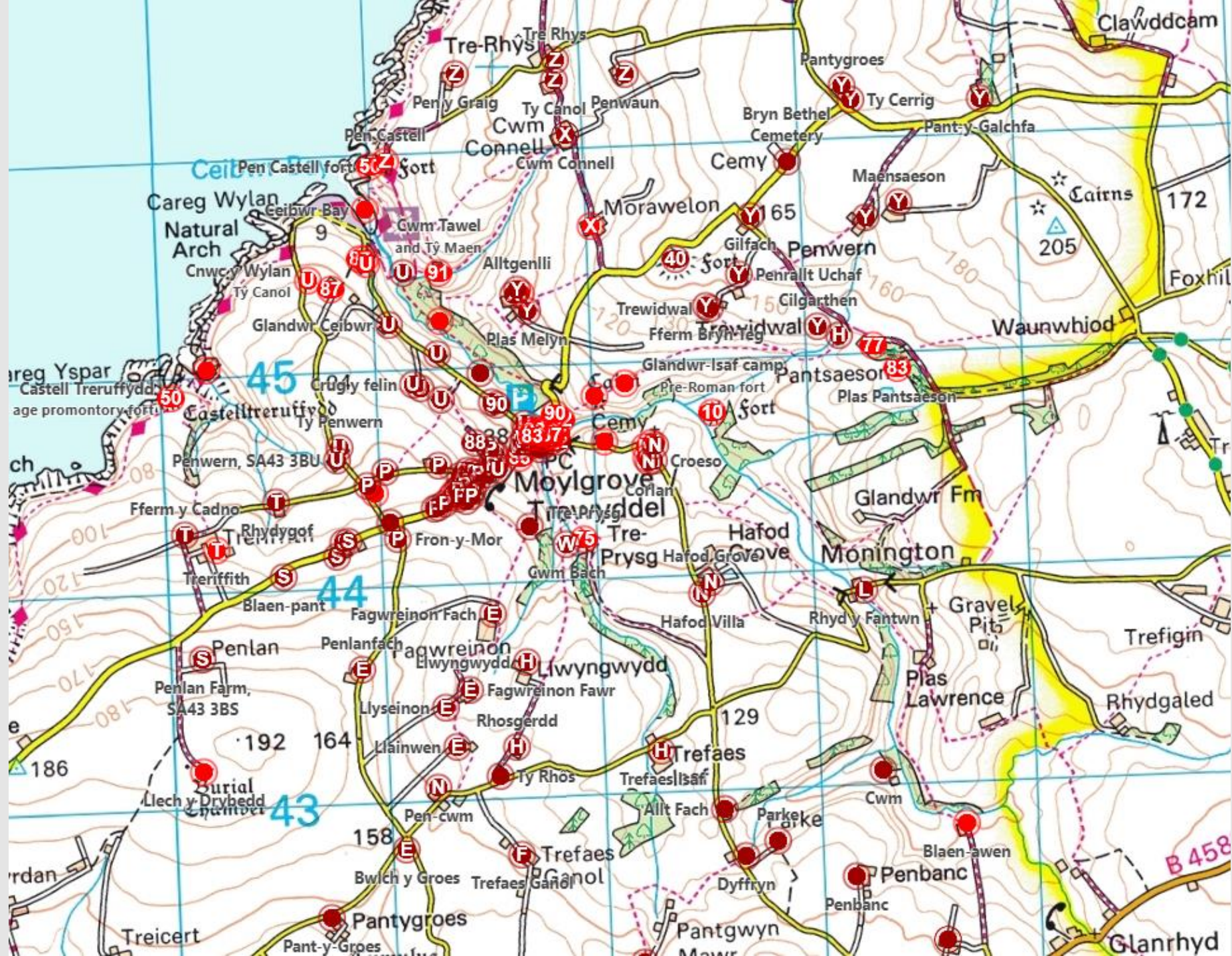

CENSUS DATA

Moylgrove x

Secure | https://moylgrove-history.azurewebsites.net/h/index.htm

Penrallt Ceibwr
 Penrallt Uchaf
Penrhiw
 Penwaun
 Penwern Farm, SA43 3BY
 Penwern, SA43 3BU
 Pen y Graig
 Plasawelfor
 Plas Bach
 Plas Melyn
 Plas Pantaeson
 Plas y Mwswn
 Public loo
 Pwllcorn
 Pwllcregin
 Pwll y Wrach
 Rhosfach
 Rhos-fach-uchaf
 Rhosgerdd
 Rhyd y Fantwn
 Rhydygof
 Seawinds
 Sewage works
 The Smithy
 St Andrews Church
 St Nicholas' Church
 Sŵn-y-Môr
 Sŵn-y-Nant
 Tabernacl Baptist Chapel
 Tal-y-Bont
 Tawelfan
 Teg y Pystill
 The Telephone Exchange

Penrhiw
 No longer inhabited. See entry for Y Felin.
[Add/change pics or info](#) [Share](#) [Send directions](#)

Gravestones

1864 -1866	Mary	PHILLIPS	2	Penrhiw	A92
1817 -1870	Anne	JAMES	53	Penrhiw (formerly the mill)	A86
1788 -1872	Louisa	JONES	84	Penrhiw	B66
1871 -1873	Sarah Anne	PHILLIPS	2	Penrhiw	A92
1890 -1891	Eleanor	LEWIS	1	Penrhiw	B24
1840 -1895	Hannah	PHILLIPS	55	Penrhiw	A92
1894 -1895	David Jones	LEWIS	1	Penrhiw	B24
1895 -1896	Elizabeth	LEWIS	1	Penrhiw	B24
1891 -1907	Mary Elizabeth	DAVIES	16	Penrhiw	B64
1867 -1911	Mary Anne	DAVIES	44	Penrhiw	B64
1892 -1920	John	LEWIS	28	Penrhiw	B24

Census entries

1901
 Penrhiw uchaf

Margaret Selby	1863	38	head	mrd
William Selby	1888	13	son	sgl
Annie Selby	1890	11	dgtr	
Daniel Selby	1891	10	son	sgl
John Selby	1893	8	son	sgl
Sarah Selby	1894	7	dgtr	sgl
Joshua Selby	1895	6	son	sgl

Moylgrove History Map

Ordance Survey
 Aerial photos

Name: Annie Selby Born: 1890

source house given surname o origin

1901cs Penrhiw uchaf Annie Selby 1890

1911cs Hafod Grove Annie Selby 1890

Penrhiw

Trewyddel

Tre-Prysg

Cwm Bach

250 feet 100 m

Image courtesy of Ordnance Survey © 2016 Microsoft Corporation. Terms

Thanks to Ian Riggs
 for gravestone data

Elizabeth Thomas	1886	15	serv	sgl	domestic
Mary Jones	1884	17	serv	sgl	housemaid
Mary Davies	1876	25	visitor	sgl	gen serv
1911					
<i>Hafod Grove</i>					
Stephen Morris	1862	49	head	mrd	farmer
Martha A Morris	1862	49	wife	mrd	farmer's wife
John Perkin Morris	1893	18	son	sgl	farmer's son
Muriel B Morris	1897	14	dgtr	sgl	Dairy
John James Davies	1895	16	emp	sgl	ploughman
David Richard Johnson	1898	13	emp	sgl	servant
Annie Selby	1890	21	emp	sgl	domestic
Margaret James	1896	15	emp	sgl	domestic



CONNECTIONS

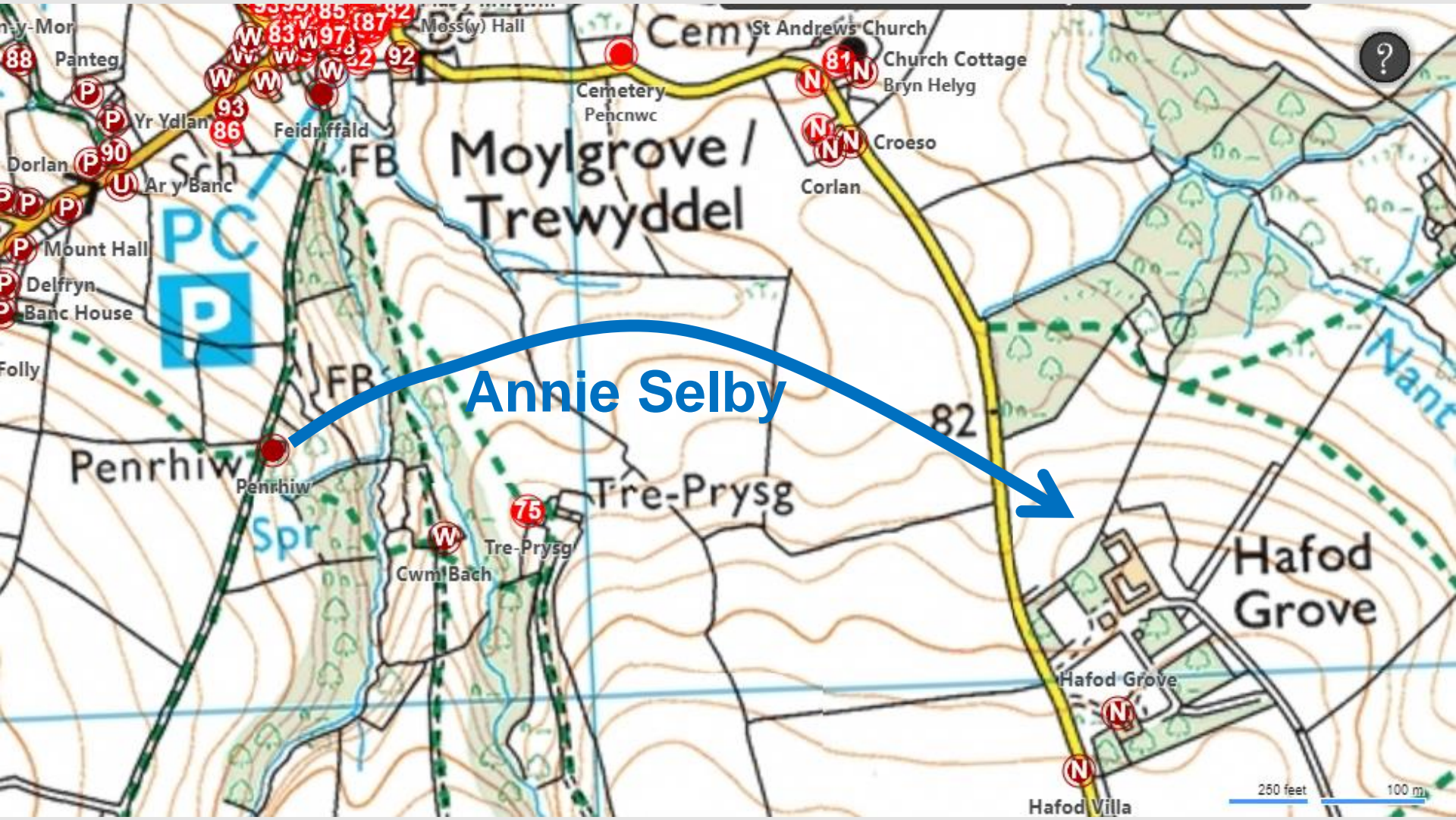

Annie Selby

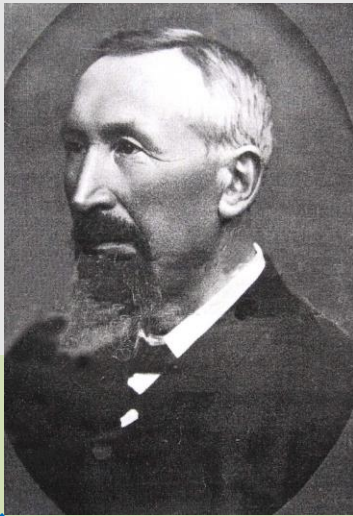

Rev. William Jones
(1840-1898)

Bryn y Mor
1891-98

Penffynnon 1881-90
Minister of Bethel Chapel
1871-98

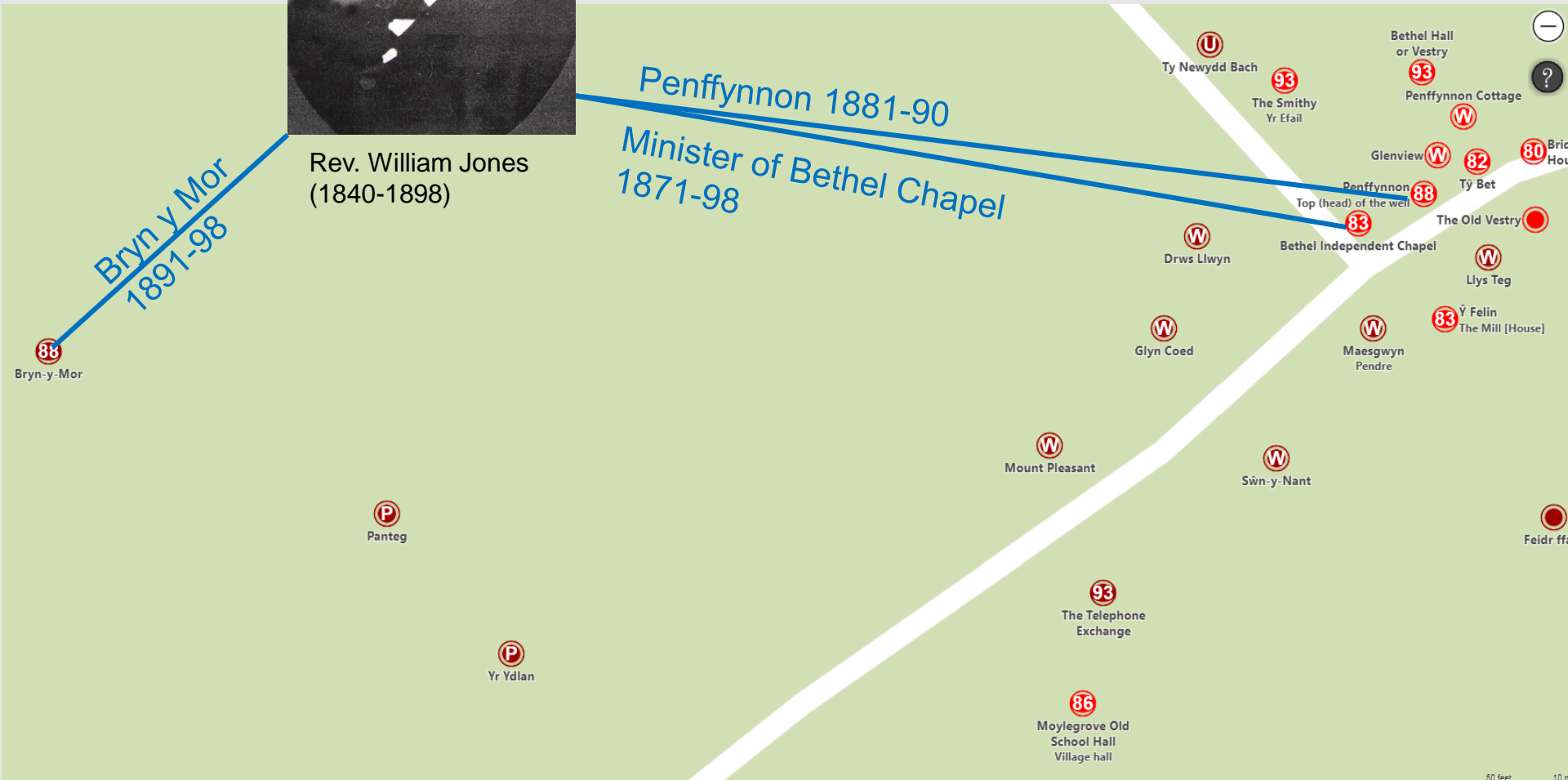

Glanawen



WHERE'S THE INFORMATION?

Main sources: house/buildings history

- Historic maps, plans, photographs
- Census records 1841-1911: note *A Vision of Britain Through Time* website <http://www.visionofbritain.org.uk/unit/10283462>
- Tithe map and schedule 1847
<https://places.library.wales> – Moylgrove, St Dogmaels, Monigton
- Title documentation
- Books
- Oral information
- The buildings!

Other sources

- Parish documents eg baptisms (1763-1812), marriages 1770-1837), burials (1769-1980);
- QS records – record of judicial and admin. duties of JPs
- Poor Law Union records (1834-1909)
- Wills and probate inventories (16th C. to 1859)
- Newspapers
- Acknowledge sources under house entry
- Copyright issues

Moylgrove 1801-1961: Population profile

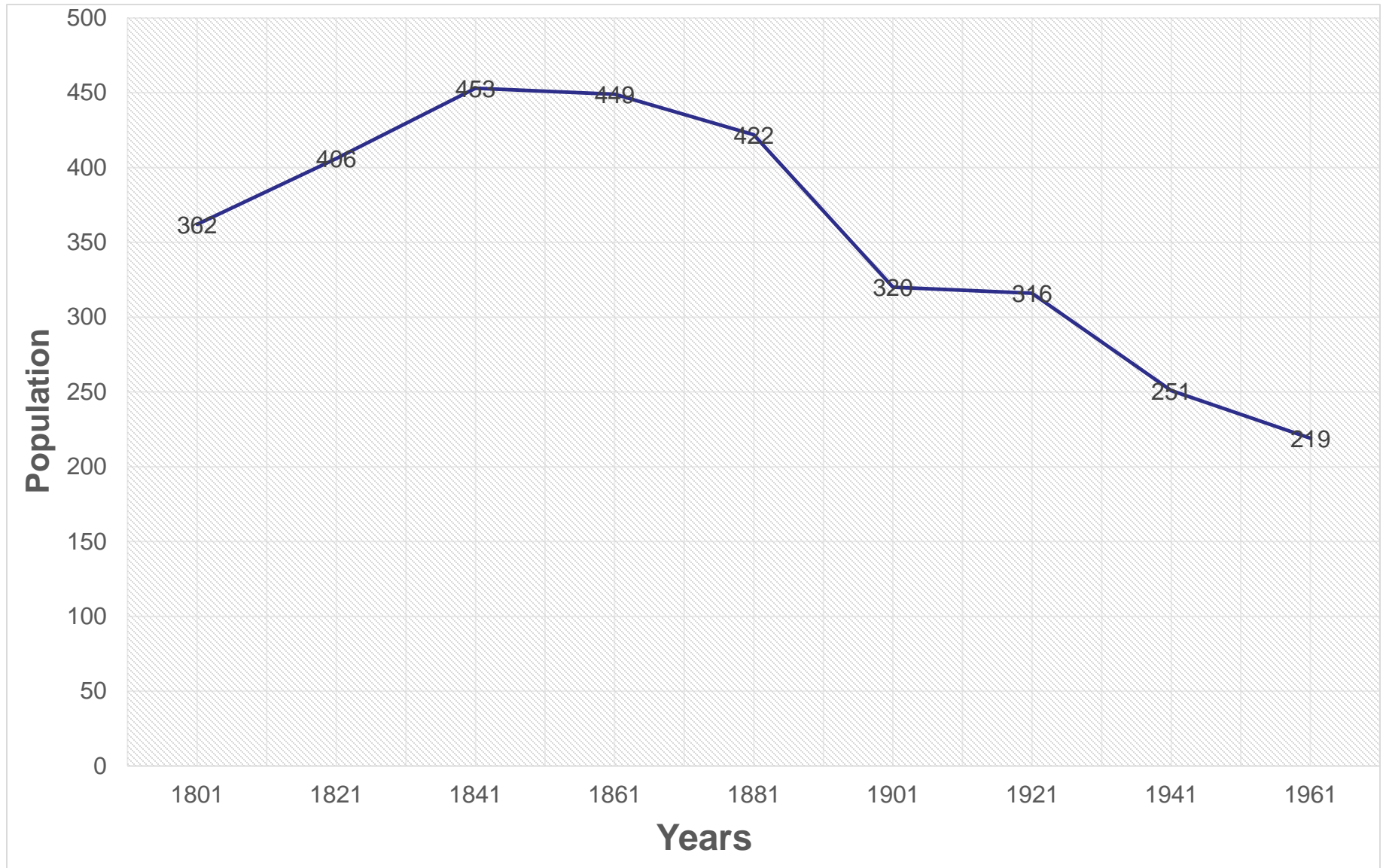



Tithe maps - 1847

<https://places.library.wales>

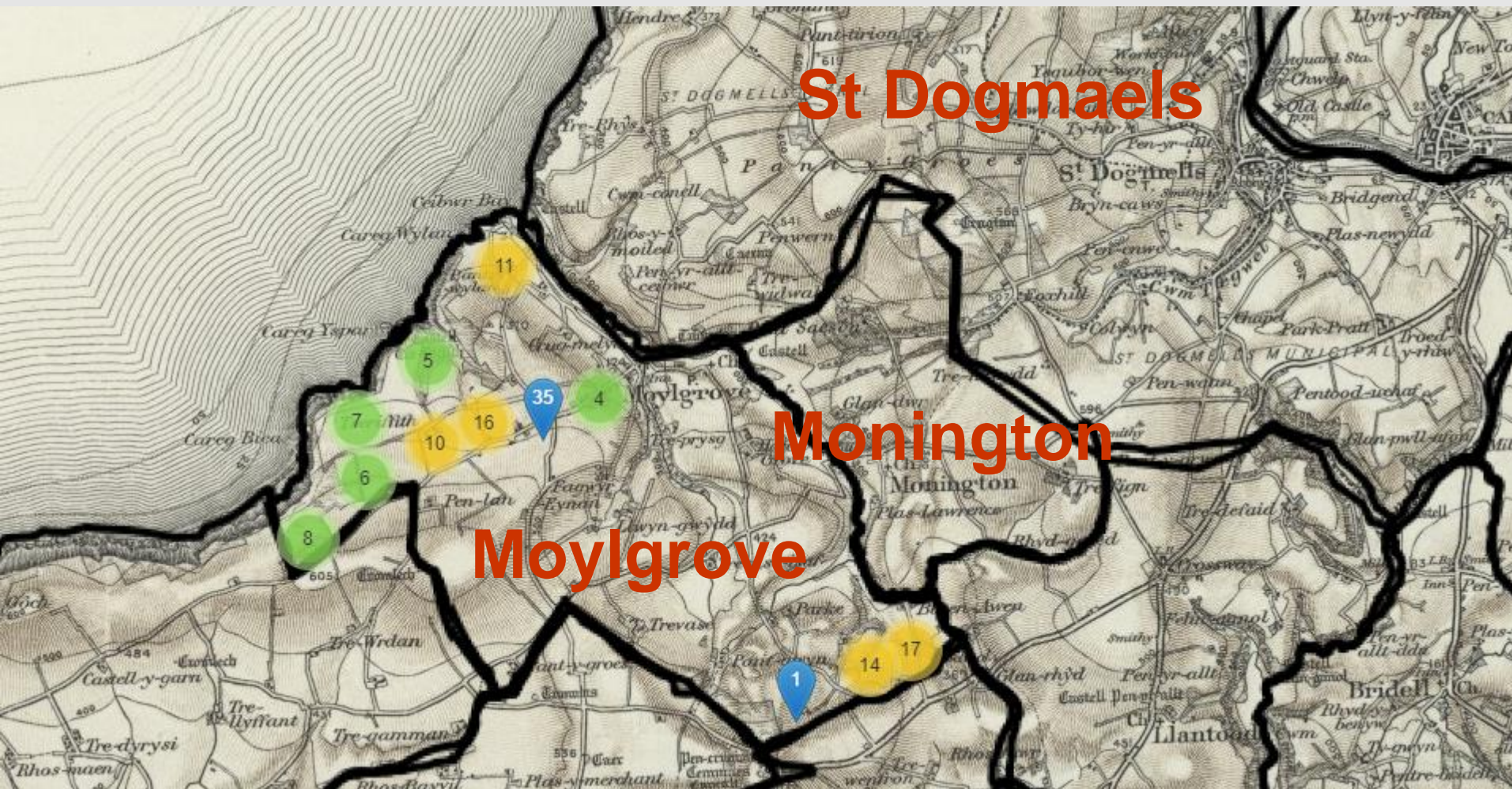

Tithe map 1847

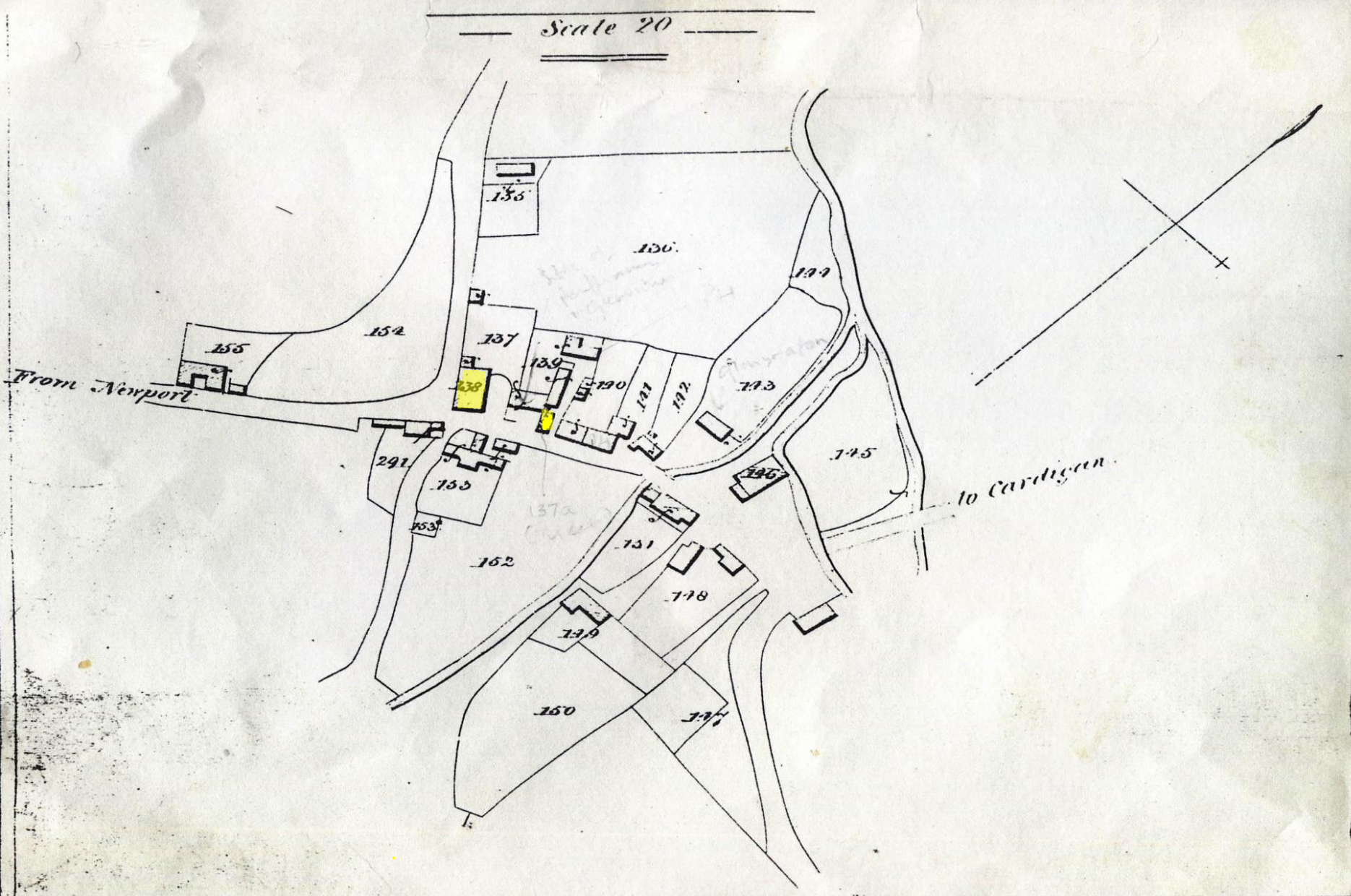

Apportionments

Owners and occupiers



LANDOWNERS.	OCCUPIERS.	Numbers referring to the Plan.	NAME AND DESCRIPTION OF LANDS AND PREMISES.	STATE OF CULTIVATION.	ST
George David	Jones Daniel	184	Park clos mawr	Pasture	
		185	Park dan whitland	Pasture	
		186	Park y baryns	Arable	
		187	Park y delyn	Arable	
		188	Park ychlan	Arable	

OS Map 2nd edition 1907

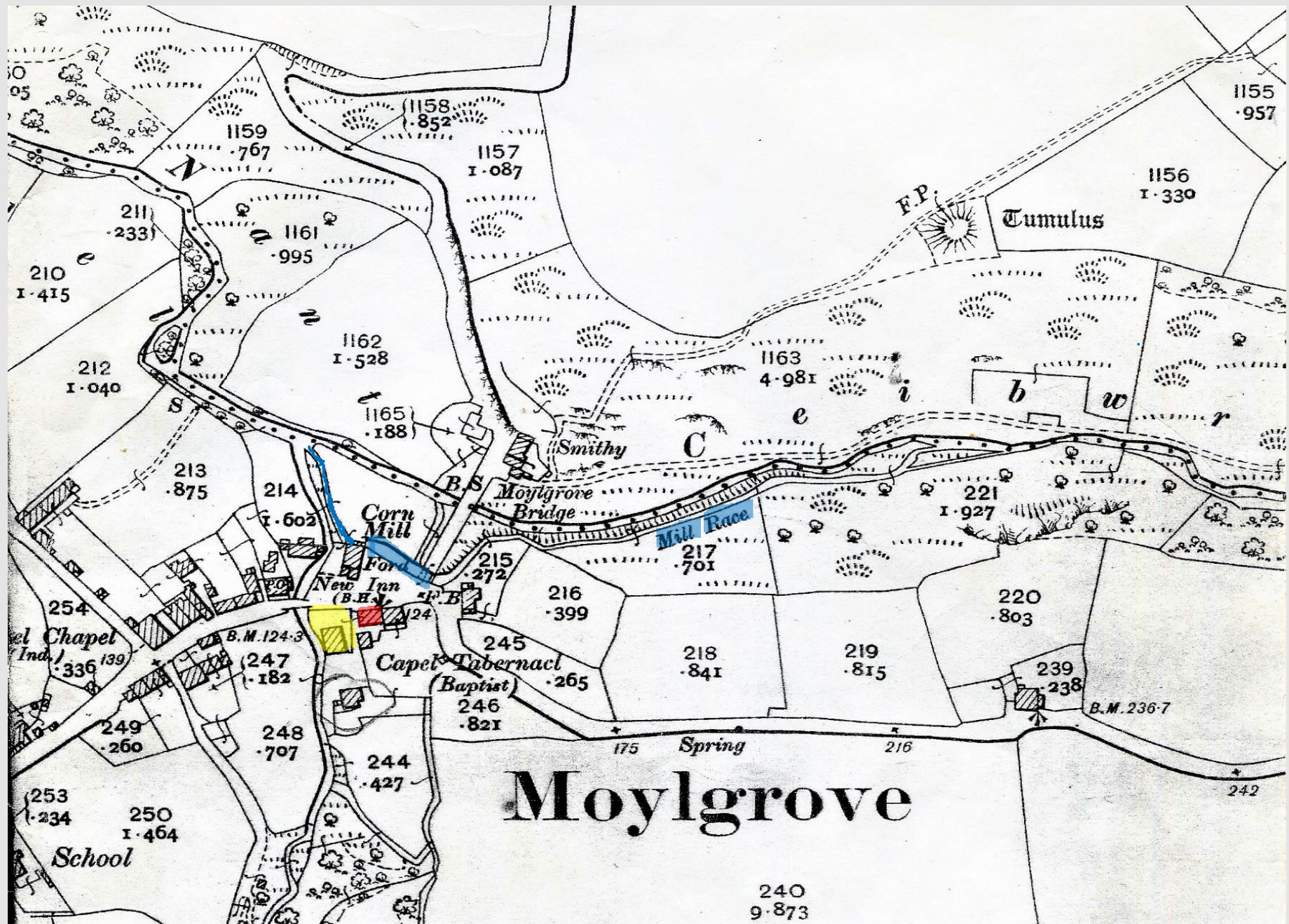

‘.....‘taken before 1882’



Trewyddel o garreg drws Plas y Mwswm, heb fod yn ddiweddarach na 1882.

1903

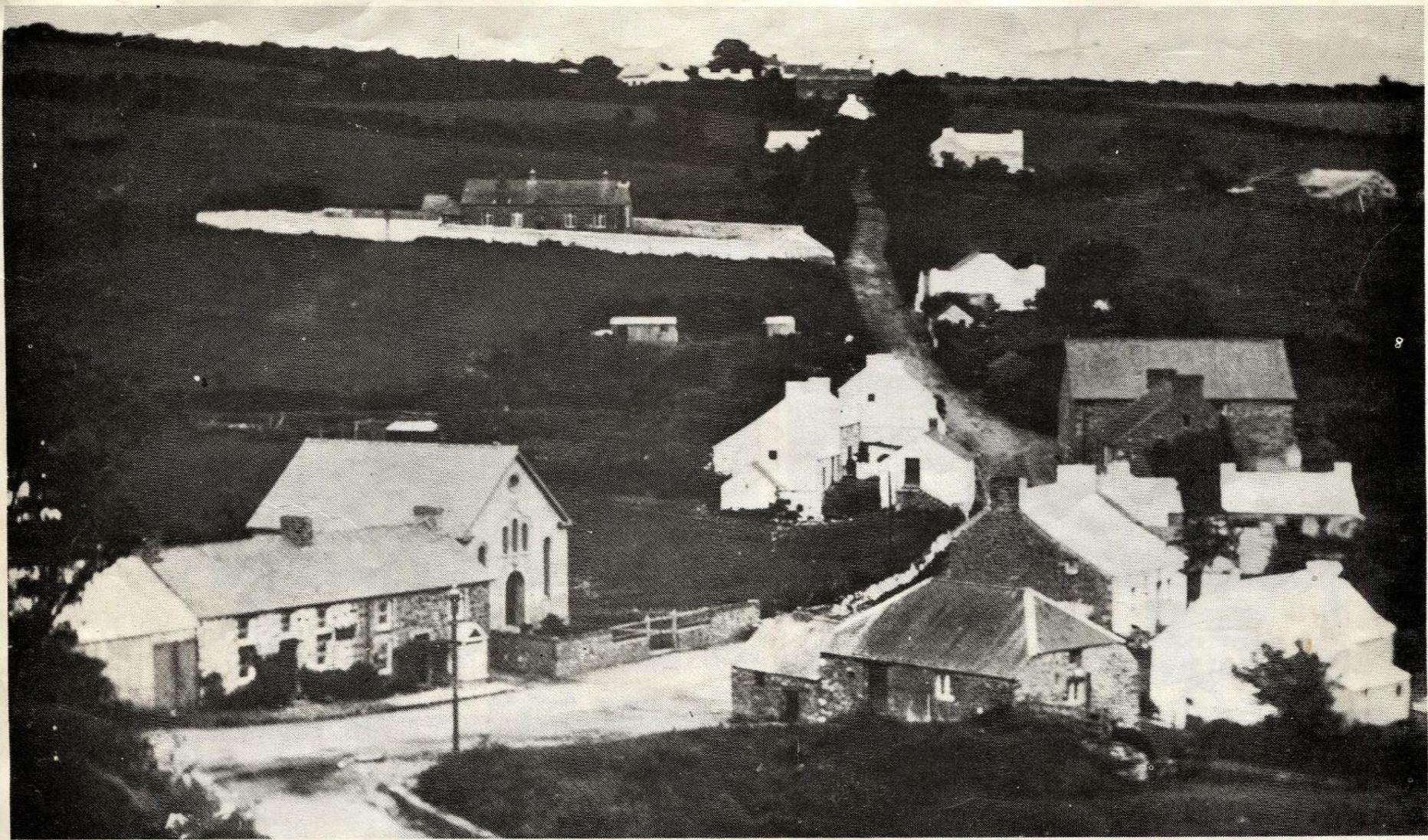

Trewyddel ym 1903

How (some) used to live: Tŷ'r Llygod



MORE STORIES

The Ladds

- In 1881, Charles Ladd (Trewidwal, 1860-1933) married Hannah Davies (1855-1940, b Manorteifi, housemaid at Plas Pantsaeson)
 - Buried in St Andrew's graveyard
 - With Lizzie (6, b.1886) and Garfield (6, b.1896); and John (1894-1917)
 - John married Martha Rees in 1913; they lived in St Dogmaels. Killed in Battle of Arras.
- Mary Ann (b 1883), Emlyn (b 1885) and David (b 1889) were born in Patagonia
 - First Welsh settlements 1865. Hard going until ~1880.
 - Lizzie d.1892 in Moylgrove
- Last child was Phylis, b 1900, Moylegrove.
- Charles b 1860 Trewidwal, son of David & Mary Ann
- 1891, 1901 Living w family in Tegypistyll
- Moved to Trefaes Isaf before 1911.

